

**4D3N Cebu | 4天3晚 宿雾**

**GROUND ARRANGEMENT | (T/C: GA-PHCA) PRIVATE TOUR | UPDATED: 29AUG2023**



**Day 1 – Arrival in Cebu (D)**

Upon arrival airport – Meet representative outside the airport arrival area – Dinner – Check in hotel

**Day 2 – Cebu City Tour (B/L/D)**

After breakfast, proceed to Cebu City tour. Visit the significant landmarks of Cebu: Alegre Guitar – Lapu-lapu Shrine – Lunch – Magellan's Cross – Fort San Pedro – Basilica Minore del Sto Nino – Cebu Heritage Monument – Yap San – Diego Ancestral House – Dinner – Transfer back to hotel

**Day 3 – Cebu Oslob Whaleshark Watching + Tumalog falls Adventure (B/L/D)**

Pack Breakfast provided by the hotel. 0430H Pick up and transfer to Oslob (approximately 3H). Enjoy watching and swimming with the friendly whale sharks – Lunch – Visit Tumalog Falls – Return back to Cebu City – Dinner – Transfer back to hotel

**Day 4 – Departure | 启程回国 (早餐)**

Breakfast at the Hotel - Check out. Transfer to Airport for departure.

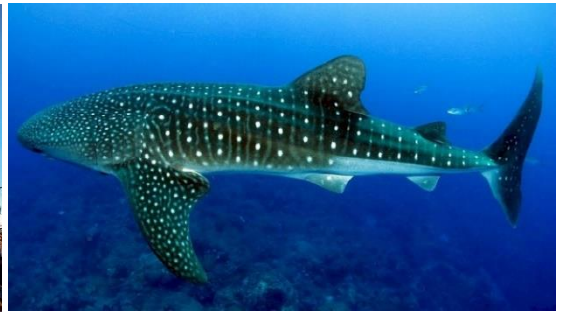

\*Sequence of itinerary subject to local arrangement\*

\* Image Shown are for illustration purposes only\*

| HOTEL<br>(or similar) |                           | Travelling Period: 01 OCT 2023 – 25 MAR 2024 |      |          |                              |           |
|-----------------------|---------------------------|--|------|----------|------------------------------|-----------|
|                       |                           | Ground Arrangement – Per Person<br>(MYR)     |      |          | Extension Night<br>(Per Pax) |           |
|                       |                           | 2-3  | 4-6  | SGL SUPP | SGL                          | TWN / TRP |
| 3*                    | BAYFRONT HOTEL (Superior) | 3648   | 2788 | 508      | 678                          | 348       |
|                       | QUEST HOTEL (Deluxe)      | 3848   | 3988 | 698      | 968                          | 488       |
| 4*                    | WATERFRONT HOTEL (Deluxe) | 3918   | 3068 | 768      | 1098                         | 558       |
|                       | SEDA BLOC CEBU (Deluxe)   | 4068   | 3208 | 908      | 1288                         | 648       |
| 5*                    | FILI HOTEL (Deluxe)       | 4348   | 3488 | 1168     | 1758                         | 888       |

**Block Out Date: 27 Oct - 04 Nov / 20 - 31 Dec 2023 / 01 – 03 Jan 2024 / 05 – 20 Feb 2024**

**Remarks:**

- 1) Min. 2 adults per booking (GV2).
- 2) Tour packages are only applied for Malaysian passport holder.
- 3) Prices are quoted per person in Ringgit Malaysia (MYR) & subject to change without prior notice.
- 4) Recommended tipping: **USD 3/pax/day. (Direct pay to local guide)**
- 5) English speaking guide provided only.
- 6) Deposit of RM 300/pax upon booking confirmation with is non-refundable.
- 7) Child fare same as adult fare.
- 8) Hotel rooms are subject to availability. If selected hotel unavailable, others similar accommodation will be provided with different price apply (if any).
- 9) Fare subject to change with or without prior notice.

\*\*All the prices shown will be subject to change based on availability\*\*

For Enquiry, please visit us at: <https://www.goldendestinations.com/>

SCAN ME

