

7天6晚 台北/高雄/台中/清境农场 | 7D6N Taipei/Kaohsiung/Taichung/CingJing Farm

GROUND ARRANGEMENT | (T/C: GA-WCR) PRIVATE TOUR | UPDATED: 02JUL2019

DAY 1: Arrival Taiwan Taoyuan - Taipei (-) | 抵达台湾桃园 - 台北 (-)

Upon arrival Taoyuan Airport meet by local tour guide and transfer to check in hotel.
抵达机场后, 前往酒店登记后自由活动。



DAY 2: Taipei - Taichung (B) | 台北 - 台中 (早餐)

- Zhongshe Flower Market (中社花海)
- Gaomei Wetlands (高美湿地)
- Fengjia Night Market (逢甲夜市)

DAY 3: Taichung - Kaohsiung (B) | 台中 - 高雄 (早餐) Two option choose 1 两项选一项

Option 1 选项一: Rainbow village (彩虹眷村), Fo Guang Shan Buddha Museum (佛光山-佛陀纪念馆), Pier2 Art Center (驳二艺术特区), Liuhe Night Market (六合夜市)

Option 2 选项二: Rainbow village (彩虹眷村), Beimen Crystal Church (白色北门水晶教堂), Beimen Visitor Center (北门游客中心), Qian Lai Ye (钱来也杂货店), Liuhe Night Market (六合夜市)

DAY 4: Kaohsiung - Nantou (B) | 高雄 - 南投 (早餐)

- Sun Moon Lake (include boat ride) (日月潭风景区(含游湖))
- Wenwu Temple (文武庙)
- Aboriginal Products Shop (原住民特产中心)
- Tea Garden 高山茶园
- Check in hot spring resort - prepare own swim suit and cap (入住温泉饭店 - 自备泳衣泳帽)

DAY 5: Nantou - Taipei (B) | 南投-台北 (早餐)

- Cingjing Farm (清境农场)
- Green Green Grassland + Sheep Castle + Carton King (青青草原+绵羊城堡+纸箱王)
- Souvenir shop (手信店)

DAY 6: Taipei (B) | 台北(早餐)

- Tienlu Arts Center (天禄艺术中心)
- Chiufen (九份)
- Shifen (十分)
- Taipei 101 (Observatory own expenses) 台北 101 (观景台自费)
- Local Night Market (当地夜市)

Day 7 Departure from Taipei (B) | 启程回国(早餐)

After breakfast at hotel, free leisure until time transfer to airport for departure flight | 早餐后, 自由活动及送机场

Sequence of itinerary subject to local arrangement

Tour Program / Departure Date (天天出发 Daily Departure)		Travelling Period : 01 JUL 2019-31 DEC 2020			Extension Night With Breakfast (Per Room Per Night)	
		Ground Arrangement - MYR			Single / Twin Room	Triple Room
		Twin / Triple Room Share (Per Adult)				
		04-07	08-14	Single Supp		
3*	台北: 新仕界/艺宿或同级 高雄: 富驿商旅或同级 南投: 天水莲大饭店或同级 林口: 悠逸休闲汽车旅馆或同级 台中: KUN HOTEL 或同级	1885	1590	870	355	530
4*	台北: 台糖會館/富驿时尚酒店或同级 高雄: 丽景酒店或同级 南投: 天泉温泉度假酒店或同级 林口: 悠逸休闲汽车旅馆或同级 台中: KUN HOTEL/星动银河或同级	2240	1945	1200	475	710
Peak Season Surcharge (13-15 Sep 2019, 10-13 Oct 2019, 24-25 Dec 2019, 03-06 Apr 2020, 01-02 May 2020, 25-28 Jun 2020, 01-04 Oct 2020, 09-11 Oct 2020, 24-26 Dec 2020)		RM 110/pax/night				
Block Out Date		22 - 31 May 2020, 20 - 31 Dec 2020				
Compulsory Shopping Stop		Tienlu Arts Center(天禄藝術品中心), Taiwan Tea Center (高山茶园), Aboriginal Products Shop(原住民特产中心)				
Important Notice:						
**Due to partial package cost subsidy by authorized shopping outlets, each shopping stop required minimum 45 minutes and no compulsory purchase will force. (因购物站津贴, 每个购物站需待 45 分钟以上)						

Remarks:

- Min. 4 adults per booking (GV4).
- Tour packages are only applied for Malaysian passport holder.
- Prices are quoted per person in Ringgit Malaysia (MYR) & subject to change without prior notice.
- Mandarin Speaking drive cum guide provided.
- From 4-7 pax "driver cum guide" provided and 8-14 pax use van with tour guide.
- Compulsory tipping for drive cum guide **RM 105/pax**
- English Speaking drive cum guide additional charge : **RM 350/day/group**
- Surcharges apply for flight arrives 0000am-0800am: **RM 60/pax.**
- Non-refundable deposit of RM300/Pax upon booking confirmation.
- Child fare: 100% of adult fare (Twin Share), 85% of adult fare (With Extra Bed), 65% of adult fare (Without Bed).
- Hotel rooms are subject to availability. If selected hotel unavailable, others similar accommodation will be provided with different price apply (if any).

General Information | 基本资料

Image Shown are for illustration purposes only

Accommodation | 住宿

薇肯商旅或同级 **Wecan Hotel or similar**

Website: <http://www.milordhotels.com/wecanhotel/about.php>

地址 : 台湾高雄市新興區明星街 40 號

Address : No. 40, Mingxing Street, Xinxing District



丽景酒店或同级 **Lees Boutique Hotel or similar**

Website: <http://lb.theleeshotel.com/about.aspx>

地址 : 高雄市五福一路 106 號

Address : No. 106, Wufu 1st Road, Xinxing District

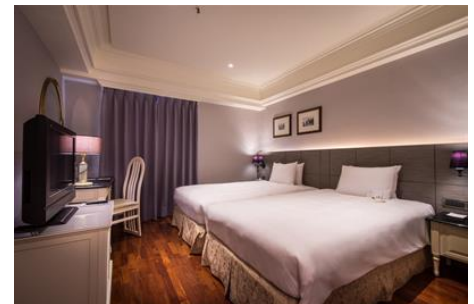

Transportation | 交通

01 - 03 人 : 07 座
04 - 07 人 : 09 座
08 - 14 人 : 18 座
15 - 19 人 : 23 座

01 - 03 Pax : 07 Seaters
04 - 07 Pax : 09 Seaters
08 - 14 Pax : 18 Seaters
15 - 19 Pax : 23 Seaters

Above for reference purpose only. Subject to transportation final availability.